

ROBERT WOODS

JIM PEDEN

SMITH LAND

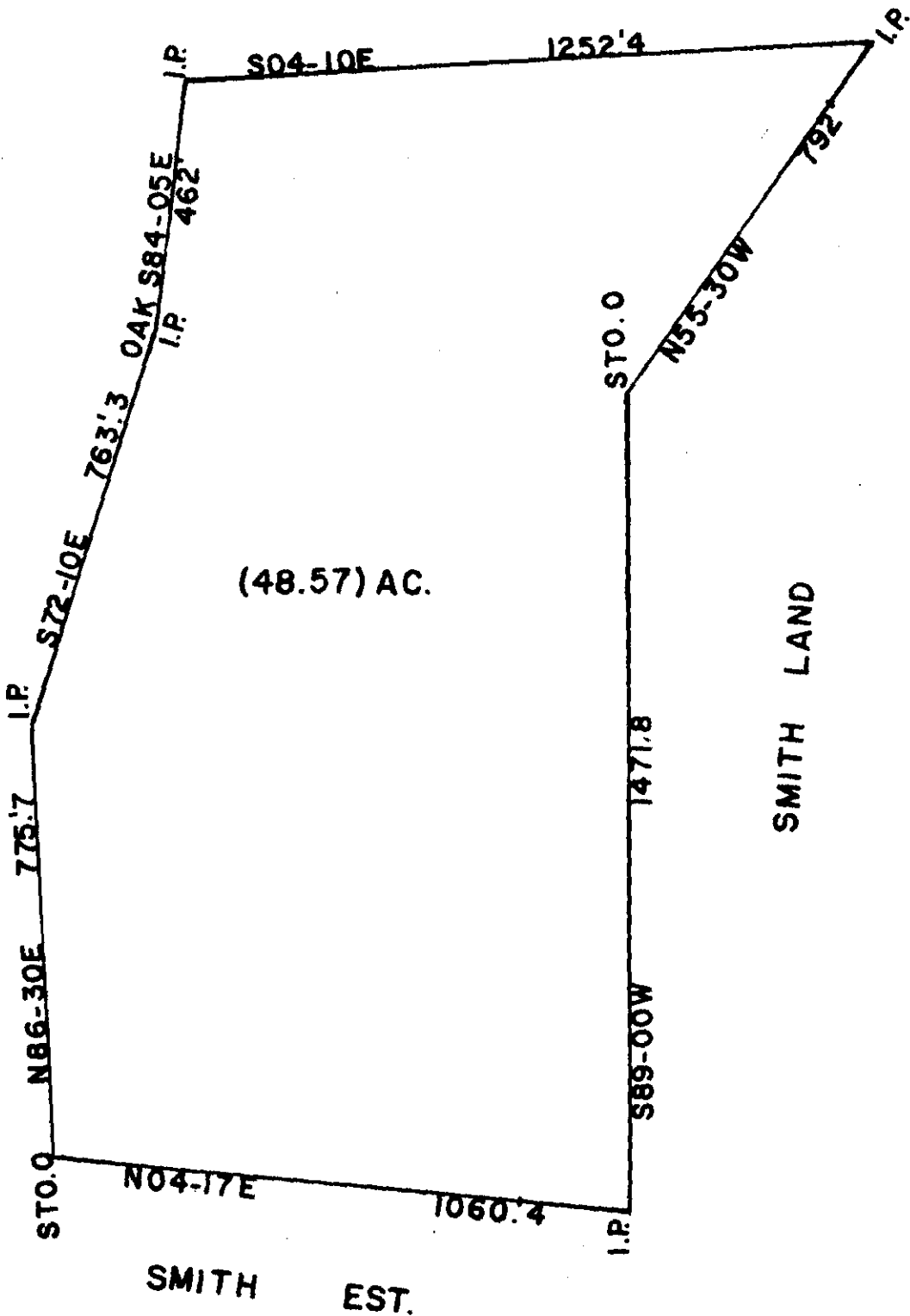

(48.57) AC.

SMITH EST.

STATE OF SOUTH CAROLINA
GREENVILLE COUNTY

THE ABOVE PLAT REPRESENTS A TRACT OF LAND OWNED
BY EARL DEAR LOCATED NEAR FAIR VIEW SAID TRACT
IS TO BE DEEDED TO W.A. HOPKINS

SURVEYED JAN. 28 1963

JOHN C. SMITH
REG. LS. NO 1443



GREENVILLE CO. S. C.

MAR 1 4 11 PM 1963

OLLIE FARRISWORTH
R.M.C.

322 50 1/2

3001
22014

MAR 1-1963

EL+CP66

222-101

22014 Filed This 1 day of March 19 63

And Recorded in Vol. 222 Page 101 at M

Register Mesne Conveyance Greenville County, S. C.